



DESIGN DRAFTING COMPETITION

GUIDELINES

1800 Pembroke Drive, Suite 300
Orlando, FL 32810
Telephone: 407.667.3417
E-mail: nawicedu@gmail.com
Website: www.nef-edu.org

Table of Contents – Section 2

1. Objectives	DD2 – 3
2. Structure of Competition	
A. Administration	DD2 – 3
B. Sponsor Administrators.....	DD2 – 3 to 4
C. Mentors.....	DD2 – 4
3. Competitions Divisions & Eligibility	DD2 – 4
4. Architectural Problem / Evaluation.....	DD2 – 5
5. Entry Requirements.....	DD2 – 5
6. Contestant Entry Information	DD2 – 6 to 7
7. Judging	
A. Sponsor Administrators.....	DD2 – 8
B. Local Level Sponsor Responsibilities.....	DD2 – 8
C. Regional Level Sponsor Responsibilities	DD2 – 9
D. National Level Responsibilities	DD2 – 9
8. Prizes	DD2 - 9

NOTE: Drawings may be created utilizing any computer aided design (CAD) program available to the contestants, drawn by hand, or may consist of a combination of computer aided or hand drawn drawings.



GUIDELINES

1. OBJECTIVES

- A. To introduce the contestant to the construction industry in a positive and challenging manner.
- B. To foster a sense of self-worth and to build confidence in the participant. Those choosing to enter the competition can make competent decisions and work independently.
- C. To encourage mentoring programs between contestants and educators.

2. STRUCTURE OF THE COMPETITION

A. Administration

The Design Drafting Competition will be administered by the NAWIC Education Foundation (NEF). NEF will solicit and encourage local and regional level Sponsor Administrators to conduct local competitions whereby winners will advance to regional competitions and/or advance directly to the national level competition. The Design Drafting Competition (DDC) includes two different divisions: High School Division (HD) and College Division (CD) each competing to solve an Architectural Problem. Each division will be asked to provide required drawings and bonus drawings for the Problem. *Drawings may be created utilizing any computer aided design (CAD) program available to the contestants, drawn by hand, or may consist of a combination of computer aided or hand drawn drawings.*

Fees and Supplies

- a. There is no fee for entering the competition.
- b. NEF will not provide any supplies, software, and/or equipment to the participants.

B. Sponsor Administrators

Any NAWIC Chapter, High School, Youth Program or College that chooses to organize a local competition for their contestants.

1. **Local Sponsor Administrator** is one whereby the winner will be submitted to a Regional Level Sponsor Administrator for the second level of judging prior to submission to the National Level competition.
 - a. **NAWIC**
 - **Chapters** (DD3A) are encouraged to be Local Sponsor Administrators to their local high schools, youth programs and colleges with one winner for each division advancing to the Regional Level Sponsor Administrator.
 - **Regions** (DD3B) are encouraged to be Regional Sponsor Administrators by conducting a regional level competition that includes the first-place winners from participating Chapters within their own region or from regions not conducting a regional level competition. One winner from each division will advance to the National level competition.

b. High School, Youth Programs or Colleges (*Individual*) Sponsors

- Locations that do not have a NAWIC Chapter in their proximity may contact the NEF Office at nawicedu@gmail.com or 866-277-2883 to be put in touch with the NAWIC Regional Administrator for help in locating the nearest participating NAWIC Chapter or they may choose to become a Regional Sponsor Administrator (*DD3C*).

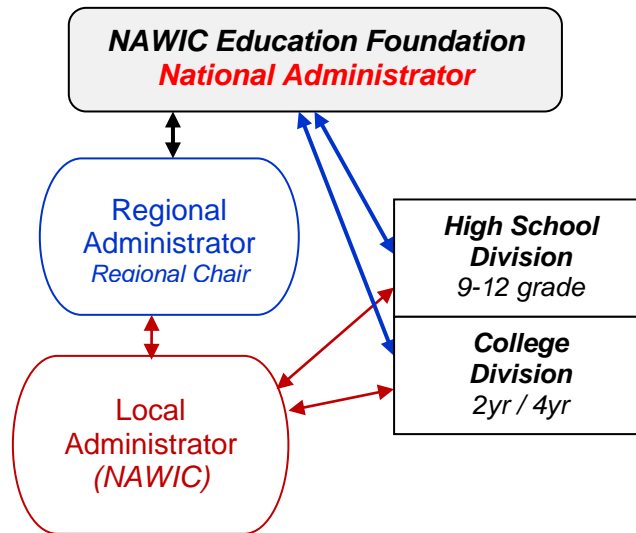

C. Mentors

Individuals or groups that work closely with the contestants. A Sponsor Administrator may choose to serve as a Mentor however, Sponsor Administrators may choose to solicit other local organizations such as local High School drafting programs, local design firms, or other professional organizations to serve as the Mentors on their behalf.

3. COMPETITION DIVISIONS & ELIGIBILITY

- A. **High School Division:** Grades 9 – 12, full or part time.
 - Public or Private High School
 - Vocational or Technical School (must not have a HS Diploma or GED)
 - High School Equivalency Program
- B. **College Division:** 2-year or 4-year
 - Students enrolled in post-secondary curriculums, full or part time.
 - Students are ineligible if they have achieved any bachelor’s degree from any institution of higher education or are in the 5th year of their degree.
- C. All contestants shall be a citizen of the United States.
- D. Contestants may participate in the competition four (4) times in the High School Division, once per year and four (4) times in the College Division, once per year.
- E. Winning contestants remain eligible to participate in subsequent year competitions.

4. ARCHITECTURAL PROBLEM & EVALUATION

A. Design Problem

1. The design problem statement will be developed by a licensed architect, engineer, or other design professional and selected for use by the NEF National Design Drafting Administrator.
2. The design problem will be available for download on the NEF website on or around June 1st of each year.
3. The design problem will be generic enough for a solution to be executed by all areas of the United states.

B. Evaluation

Contestants will be evaluated on the following:

- Overall design solution to the architectural problem statement
- Creativity
- Placement and Presentation
- Meets Clients Needs / Design Intent
- Drawing requirements.

5. ENTRY REQUIREMENTS

- A. Each entry must include a design narrative and five (5) required drawings. The submittal may also include two (2) bonus drawings for a total of seven (7) drawings.
- B. The execution of the design solution, the written narrative, and the creation of the drawings that are submitted to be judged must be limited to the efforts of one contestant per submittal (no teams).
- C. Sponsor Administrators (local and regional levels) are at liberty to request the submittals be in the form of original drawings (on 24" x 36" paper) or in the form of one or multiple portable document format files (pdf's) that have been formatted to print on 24" x 36" paper. The design narrative shall be provided on 8 ½" x 11" paper or in pdf format to that same size.
- D. Submittals to the NEF National Administrator for national judging shall be in pdf format only. The local and regional Sponsor Administrators shall be responsible for the conversion of any actual documents that they have received and judged as the winning entry per division.
- E. The submittals to the NEF National Administrator shall be posted by Division to the appropriate Dropbox Link:
 - Dropbox Link for High School Division: **TBD by National Administrator**
- F. Dropbox Link for College Division: **TBD by National Administrator**
- G. All plan drawings shall contain a NORTH arrow and be labeled with the drawing scale.
- H. Drawing scales are found in the required drawing section of the "Design Problem"
- I. It shall be at the discretion of local and regional Sponsor Administrators whether they will or will not return the submittals to the contestants.



6. CONTESTANT ENTRY INFORMATION

- A. The contestants name shall be omitted from all drawings. Each drawing must bear the code number of the participant in the Title Block as shown with information required in

<p>1800 Pembroke Drive, Suite 300; Orlando, FL 32810</p>	
PROJECT: (as noted on Design Problem)	
DATE: (year of Design Problem)	
CODE NUMBER: (as assigned by Sponsor Chair)	
PLAN NAME: (as noted in "Required Drawing Sheets" Section)	
PLAN #: (see below)	SCALE: (see below)
(PLAN & SCALE per "Required Drawing Sheets" Section)	

Title Block - SAMPLE:

<p>1800 Pembroke Drive, Suite 300; Orlando, FL 32810</p>	
PROJECT: FAMILY DENTISTRY CLINIC	
DATE: 2016-2017	
CODE NUMBER: 17 – MW – MN - 123456 - 001 - HD	
PLAN NAME: SITE PLAN WITH ROOF PLAN	
PLAN #: A – 1	SCALE: ¼" = 1'

The **code number** will be assigned by the Sponsor Administrator per the following guidelines: (Example: 17-MW-MN-123456-001-HD)

Year judged	Region Per Map	State 2 digit Abbreviation	High School / College ID #	Contestant Sequence # (assigned by Administrator)	Division High School Or College
17	MW	MN	(6-digit code)	001	HD

Coding Details:

YearExample – (16-17) (use 17)
 RegionAs shown on NAWIC Region map

Code	Region
MW	Midwest Region
NC	North Central Region
NE	Northeast Region
PN	Pacific Northwest Region
PS	Pacific Southwest Region
SA	South Atlantic Region
SC	South Central Region
SE	Southeast Region

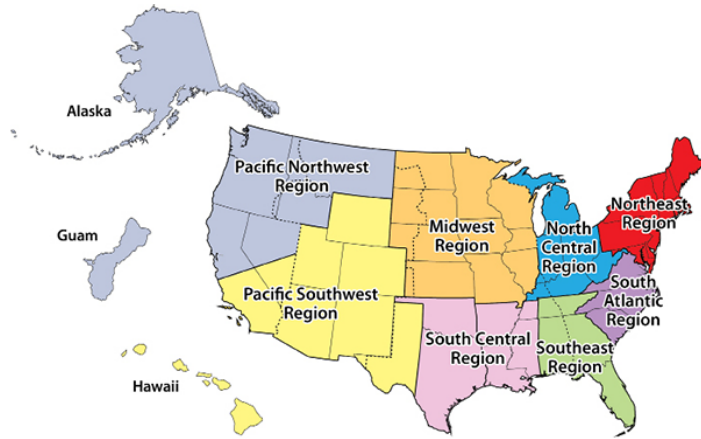

NAWIC Region Map

ST # Use State Abbreviations (MN – Minnesota)
 ID # Use High School or College 6 digit #'s
 Contestant Sequence # Sponsor will start with 001, 002, etc.
 Division HD = High School or CD = College

- B. Included with each submission must be a plain opaque sealed envelope or pdf file containing the Contestant Application Form ([Sections DD3A or C, pages 5 or 6](#)) which includes the following information:
- a. Contestant's name, address, phone number, designation of which division they are entering (High School or College Division) and assigned code number.
 - b. Parent/Guardian's name and signature (if under 18)
 - c. School's name, address and phone number
 - d. Name and phone number of contestant's mentor (instructor).
 - e. Mentor (Instructor's) signature stating that the work is the contestant's own and that they did not receive any outside help.
- C. Included with each submission must be the Design Narrative/Design Concept attached to the front of Sheet A-1 or as pdf file.
- D. All entrants not adhering to the above criteria will be disqualified.

7. JUDGING

A. Sponsor Administrators

- Applies to High School Division (HD) and to College Division (CD).
- Applies to Local Level Sponsors, Regional Level Sponsors and National Level.
- Judging of each project will be the responsibility of the Sponsor Administrators.
- Judges will be comprised of professionals from the design and construction professions.
- All judging will be conducted using the official judging form and other criteria as established by NEF.
- Judges will evaluate entries on an individual basis.
- All effort should be made to have each entry reviewed by at least three (3) judges to avoid individual bias.
- Verify that the Title Blocks are complete including the assigned contest code and not the contestant's name.
- Tally points from the judges' rating sheets and identify the winners of each division.
- Shall upon request of the contestants return the judging forms (make copies of the originals for the winner of each division) to the contestants for their review to help them understand in what areas their submittals were good and/or need improvement.
- Family members and friends are exempt from serving as judges.
- Judges shall evaluate each project with the following point system:

Design Narrative/Design Concept	20 Points	
Sheet A-1 - Site Plan with Roof Plan	25 Points	
Sheet A-2 - Floor Plan.....	35 Points	
Sheet A-3 - Electrical Plan	25 Points	
Sheet A-4 - Exterior Plan (2 views).....	30 Points	
Sheet A-5 - Building Section & Wall Section.....	30 Points	
Sheet A-6 - Bonus Drawing #1	10 Points	
Sheet A-7 - Bonus Drawing #2	10 Points	
Total Points Possible		185 Points

B. Local Level Sponsor Administrator Responsibilities **(DD3A)**

- Submit name and project of winner of each division to the Regional Level Sponsor Administrator.
- Verify submittals to the Regional Level Sponsor Administrator contain the following:
 - 1) Copy of signed application form
 - 2) Design Narrative and all required Sheets
 - 3) All forms that the Regional Level Sponsor has requested
 - 4) Judging forms – signed.
 - 5) Oral Interview Form (optional)
 - 6) Completed IRS W-9 Form *(see 8D – Prizes for details)*
- Winning local entries shall be submitted to the Regional Representative no later than: **11:00 PM ET on the Third Monday in March.**

C. Regional Level Sponsor Administrator Responsibilities

(DD3B – NAWIC or DD3C - Individual)

- NAWIC - Receive and judge the winning entries from each division from the Local Level Sponsor Administrator.
- Forward the winning entries from each division will all submission information as requested to the NEF National Design Drafting Administrator.
- Completed IRS W-9 Form *(see 8D – Prizes for details)*
- Winning regional entries shall be submitted to the NEF National Design Drafting Administrator as PDF files in the provided Dropbox link, no later than:
11:00 PM ET on the First Monday in April.

D. National Level Responsibilities (DD3D)

- Receive and judge the winning entries from each division from the Regional Level Sponsor Administrators.
- Forward the information of the winner for each division to the NEF Executive Office.
- National winners will be notified in writing by the NEF Executive Office by the **1st Monday in May**. Prizes will be distributed by the NEF Executive Office upon receipt of the winners completed IRS W-9 Form
(see DD2 8 D. Prizes for details - below)
- Judging forms will be returned to the contestants upon request.

8. PRIZES

A. Entries

- Prizes for Local Level and Regional Level competitions are the responsibility of that Sponsor Administrator.
- Each Regional Level Sponsor shall pass only one winning entry in each division on to the National Level Competition. *(One entry per NAWIC Region and one entry per Individual Regional Sponsor)*

B. **High School Division:** National prizes will be awarded as follows:

First Place	\$1,500
Second Place	\$1,000

C. **College Division:** National prizes will be awarded.

First Place	\$1,500
Second Place	\$1,000

D. **IRS W-9 Form.** Winning entrants receiving \$600 or more in prize monies are responsible for completing a W-9 form prior to receiving their winnings in accordance with IRS regulations. *(form available via link on NEF website).*

E. **Certificate of Participation** - available for download from the NEF website.