

ANNUAL REPORT

2021-2022

**NAWIC
Education
Foundation**



History

NEF-EDU, The NAWIC Education Foundation was established in 1972 by the National Association of Women in Construction (NAWIC). NEF is an IRS 501 (c) (3) non-profit organization and is governed by a Board of Trustees.

Core Purpose & Values

Core Purpose

NEF provides education opportunities and programs to benefit and promote the construction industry, "*Educating the construction industry today...and tomorrow*"

Core Values

The Board adopts these Core Values as aspirational yet integral to fulfilling the Core Purpose.

- **Quality:** Delivering innovative education programs exceeding the expectations of the construction community
- **Value:** Investing in the growth of the construction industry through education
- **Integrity:** Setting the standard without compromise



2021-2022 President- Tammy Crooks

Our Board of Trustees and volunteers have worked diligently this year to provide the highest quality of services and products to our customers. Some of our highlights include (1) the integration of our Design Drafting program into a web-based platform provided to us by our partner, Procore; (2) the unveiling of our new and improved customer-friendly website; (3) the improvement and review of our existing courses while developing updated content; and (4) forging a renewed partnership between NAWIC, NFSF and NEF. Our plans for the upcoming year include the development of monthly webinars covering hot button and relevant topics.



None of this would be possible without the hard work of our Board and the support of NAWIC members and customers. On behalf of our Board, we thank you for a successful year. Finally, on a personal note, I am deeply grateful to have served as the President during this period of growth with such a dedicated team, and I, for one, am excited for what the future holds for NEF.

Sincerely,

A blue ink handwritten signature, appearing to read 'Tamara S. Crooks'.

Tamara S. Crooks, J.D., CIT
NEF President 2021-2022

NEF

Educational Program Coordinator- Melanie Myers



NEF just keeps getting better! This year we experienced some very exciting growth and development that included some of the following

- The release of the CIT and ESP Course Companions
- The successful use of Procore as a platform for Design Drafting and will be continuing it again this year
- An updated and streamlined website
- I have been serving as an ACCE Board member and representing NEF

While these are just a few things happening, the best is yet to come and we cannot wait to share it with you!

2021-2022 Executive Committee

2022 Annual Report

President-Tamara Crooks, JD, CIT

President Elect-Wendy Jarred, CBT, CCA, CDS, CIT, EIT, LEED AP BD+C

VicePresident-Tamie K Taylor, CDS, CDT, CIT

Secretary-Jill Hanson, CIT, CDT, ESP

Treasurer-Robin Fulton-Meyer, CBT, CIT, CDT, ESP

Executive Committee Member-Kendra West

Immediate Past President-Laura Herron

Educational Coordinator-Melanie Myers

2021-2022 Public Trustees

Cathy Tyler- National Center for Construction Education & Research (NCCER)

Steve Nellis-American Council for Construction Education

2021-2022 Trustees

Kimberly Hahr

Kathy A Hope

Debra M Lesar, CIT

Tracey Hart

Frances Jackson, CBT, CIT

Carolyn J Morones, CIT, CPE

Raven Hoffman, CIT

Billiejo LeSage



NEF Educational Programs

2022 Annual Report

Construction Bookkeeping (CBT)

Construction Document Technician (CDT)

Construction Industry Specialist (CIS)

Construction Industry Technician (CIT)

Estimating & Scheduling Practitioner (ESP)

Course Credits Equivalent/Course

NEF Course	Credit* Hours	ACCE SLO** Associate	Estimated Time to Complete***
Construction Bookkeeping Technician (CBT)	1	6	45 hours
Construction Document Technician (CDT)	4	5,12,13	160 hours
Construction Industry Specialist (CIS)	4	2,3,5,8,9,10,12,13	165 hours
Construction Industry Technician (CIT)	2	9,10,11,12	100 hours
Estimating & Scheduling Practitioner (ESP)	4	2,5, 8,9,10	160 hours

*(1 Credit Hour=15 contact hours or 15*3=45 Contact Hours, Total Hours/45 contact hours) Total Credit Hours

** Student Learning Outcomes (SLO)

*** Approximate hours to read and review the course materials

Book Sales

Book Sales 2020-2021=116 Books Purchased

Book Sales 2021-2022=179 Books Purchased

63% Increase in Sales

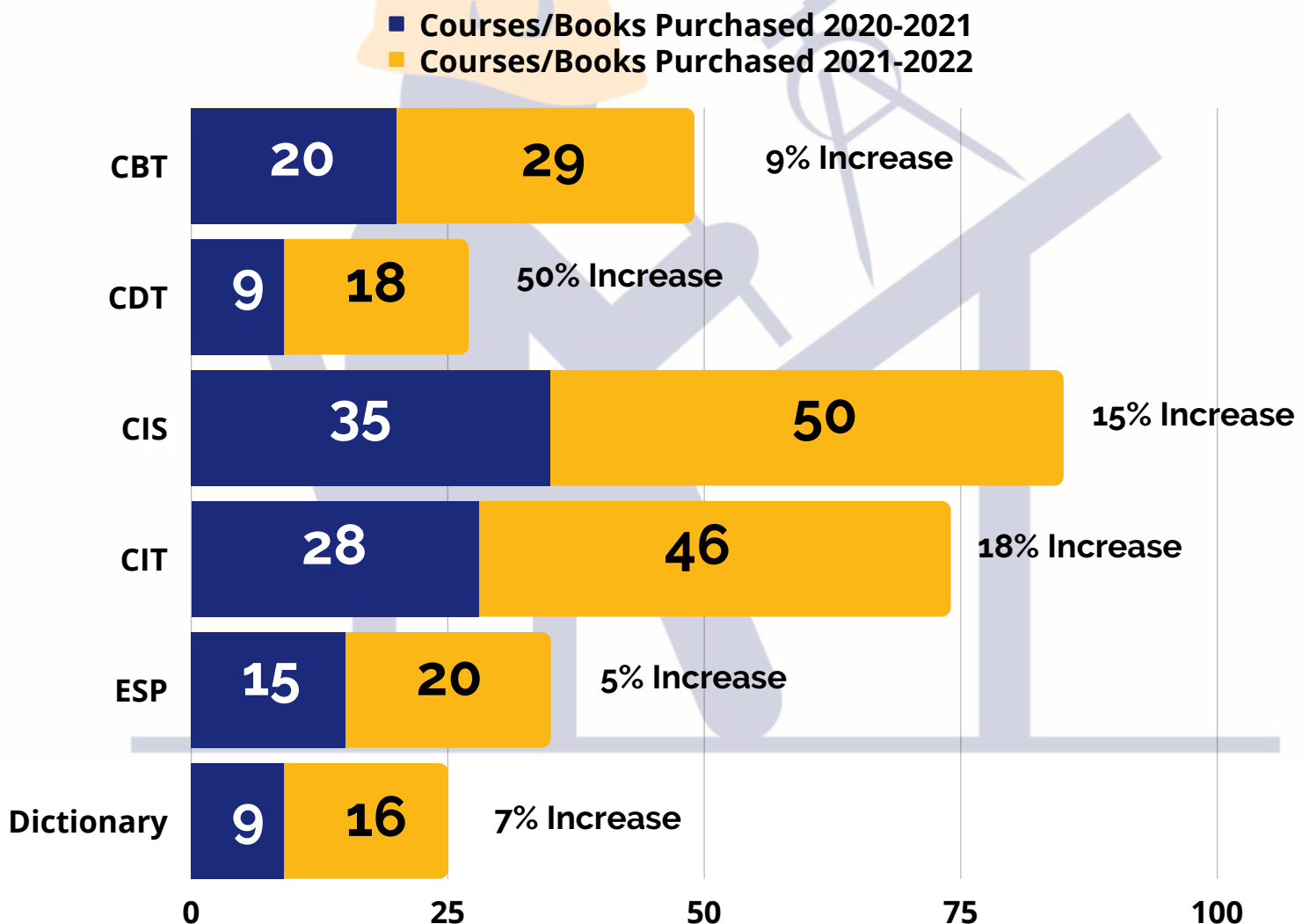

NEF Educational Programs

Testing Results

93

of tests attempted from July 2021-June 2022

57

of tests attempted from July 2020-June 2021

36% Increase in tests taken

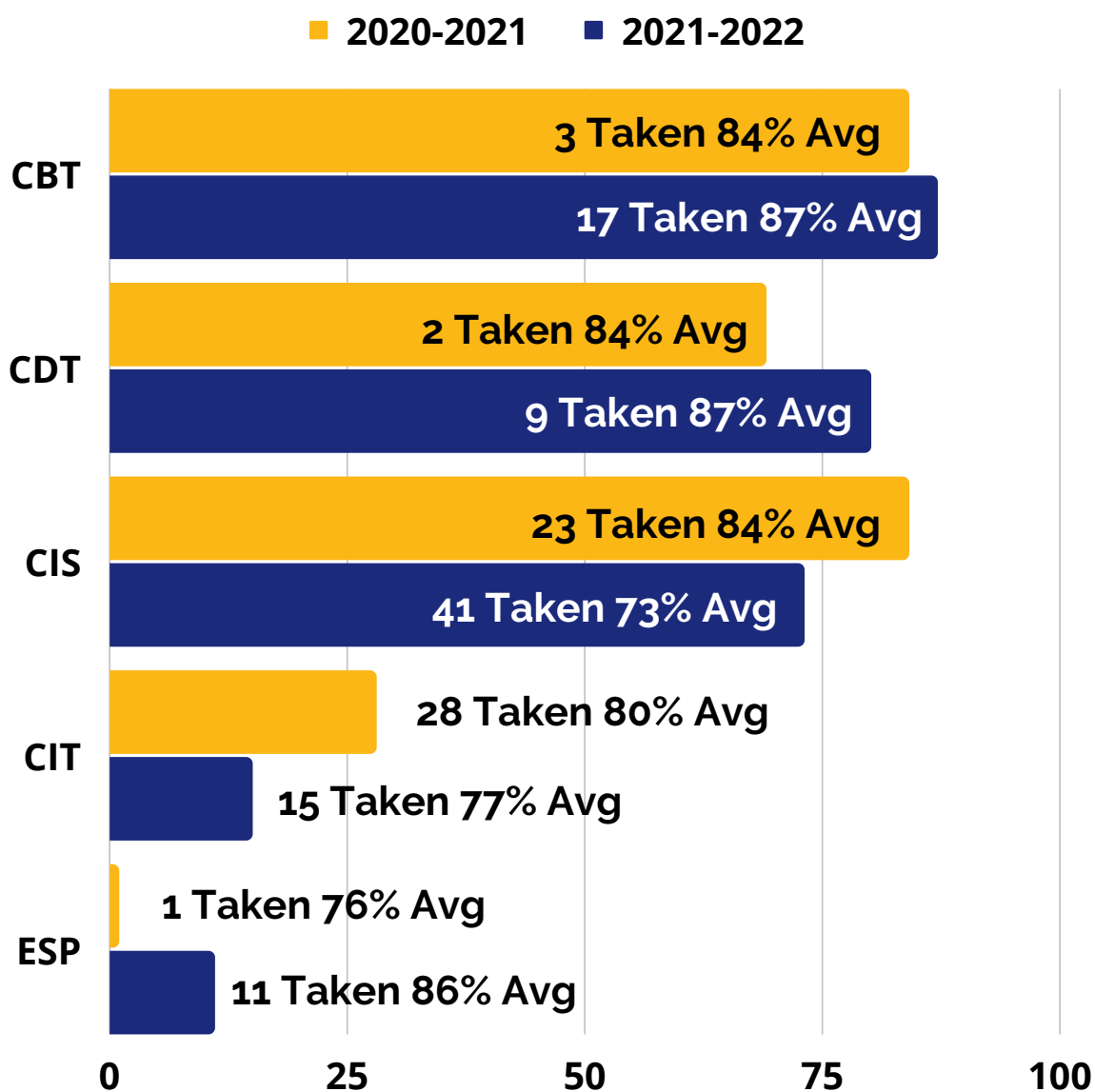

NEF Course Companions

The NEF Course Companions are an extra study tool for those that cannot attend an NEF course or just need an extra study aid. The course companions are available for the CIT and the ESP with the CIS coming this fall. The Course Companion includes the following highlights.

CHAPTER REVIEWS

The chapter reviews are easy to follow and spoken lecture slides for ease of further understanding of the materials. The user may go back and review the chapter as many times as needed.



PRACTICE QUIZZES

The practice quizzes were developed to mimic those found on the certification test. You may retake or restart the tests as needed during the process of preparing for the actual test.

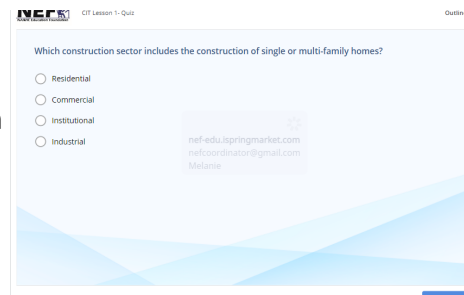

CHAPTER REVIEW QUESTION ANSWERS

All course companions include the answers to the end of the chapter questions found in all the textbooks with exception to the ESP course.

ORDER HERE



[HTTPS://NEF-EDU.ISPRINGMARKET.COM/](https://nef-edu.ispringmarket.com/)

\$35

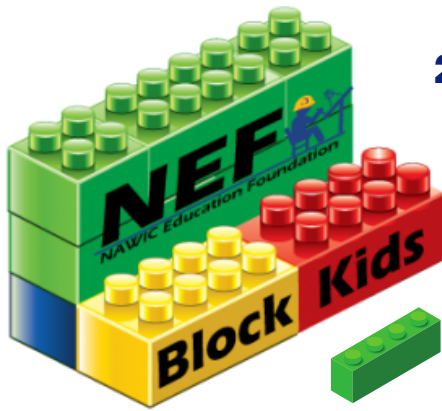

2021-2022 Recap

2022 Annual Report

OF NAWIC
REGIONS
PARTICIATING

6

OF NAWIC
CHAPTERS
PARTICIPATING

22

OF GIRLS

287

OF BOYS

324

2021-2022 Winners

1st Place - Max Minge - 2nd grader
Midwest Region

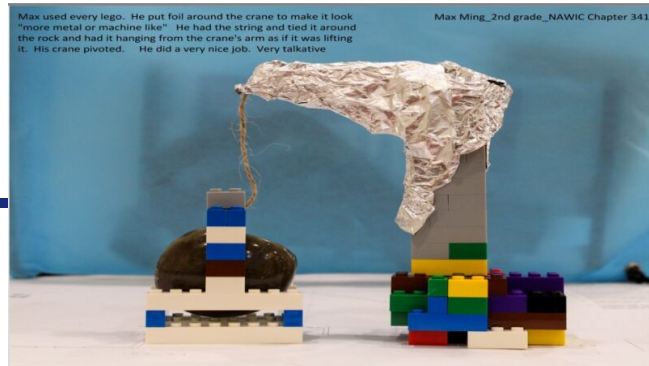

2nd Place - Raymond King - 3rd grader
Pacific Southwest Region

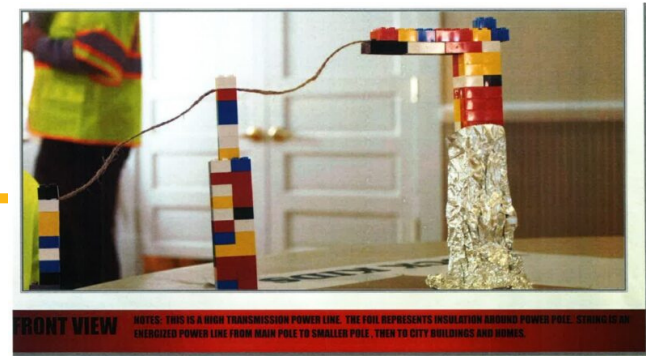
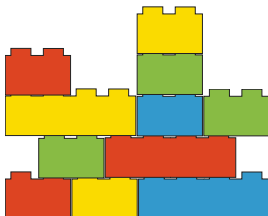

3rd Place - Jay Delaney - 3rd grader
South Atlantic Region

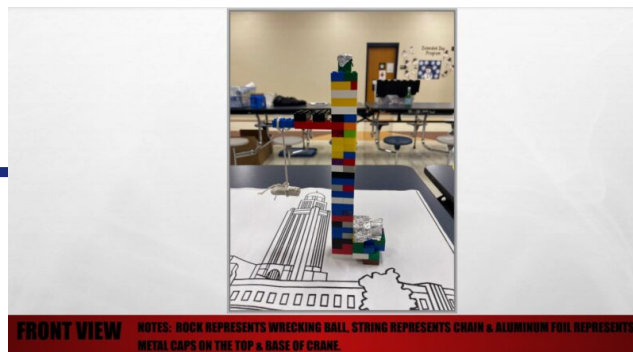

DESIGN DRAFTING

2021-2022 High School Recap

High School Participation Statistics

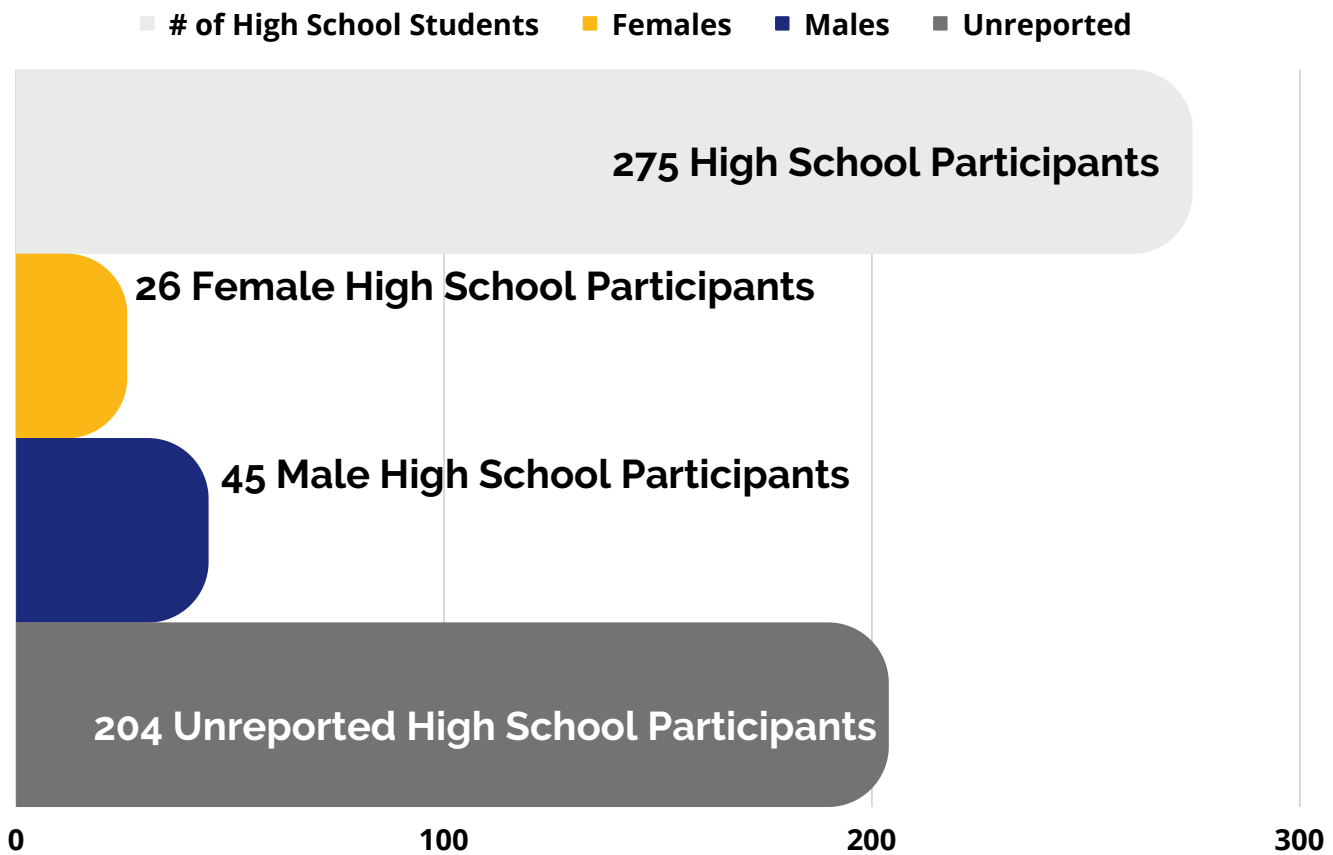

College Participation Statistics



1 Female College Participant

1 Male College Participants



★ 7 NAWIC Regions Participated

15 NAWIC Chapters Participated

Winners: High School

- 1st Place Christos Psaropoulos, 12th grade, North Central, Cleveland 156
- 2nd Place Ryan Frichtel, Pacific Southwest, Las Vegas 74

Winners: College

- 1st Place Grace Zalubas, Senior Year, North Central, Lansing #177
- 2nd Place Joseph Tomshe, Sophomore Year, South Central, Houston #3

Congrats!



Questions? Contact us.

817-764-2638

www.nef-edu.org

327 S Adams St

Fort Worth, TX 76104



Professional Development Certificate Programs



Course Companions



K-12 and College Programs

Educating the construction industry today...and tomorrow